

plan at upper garage level

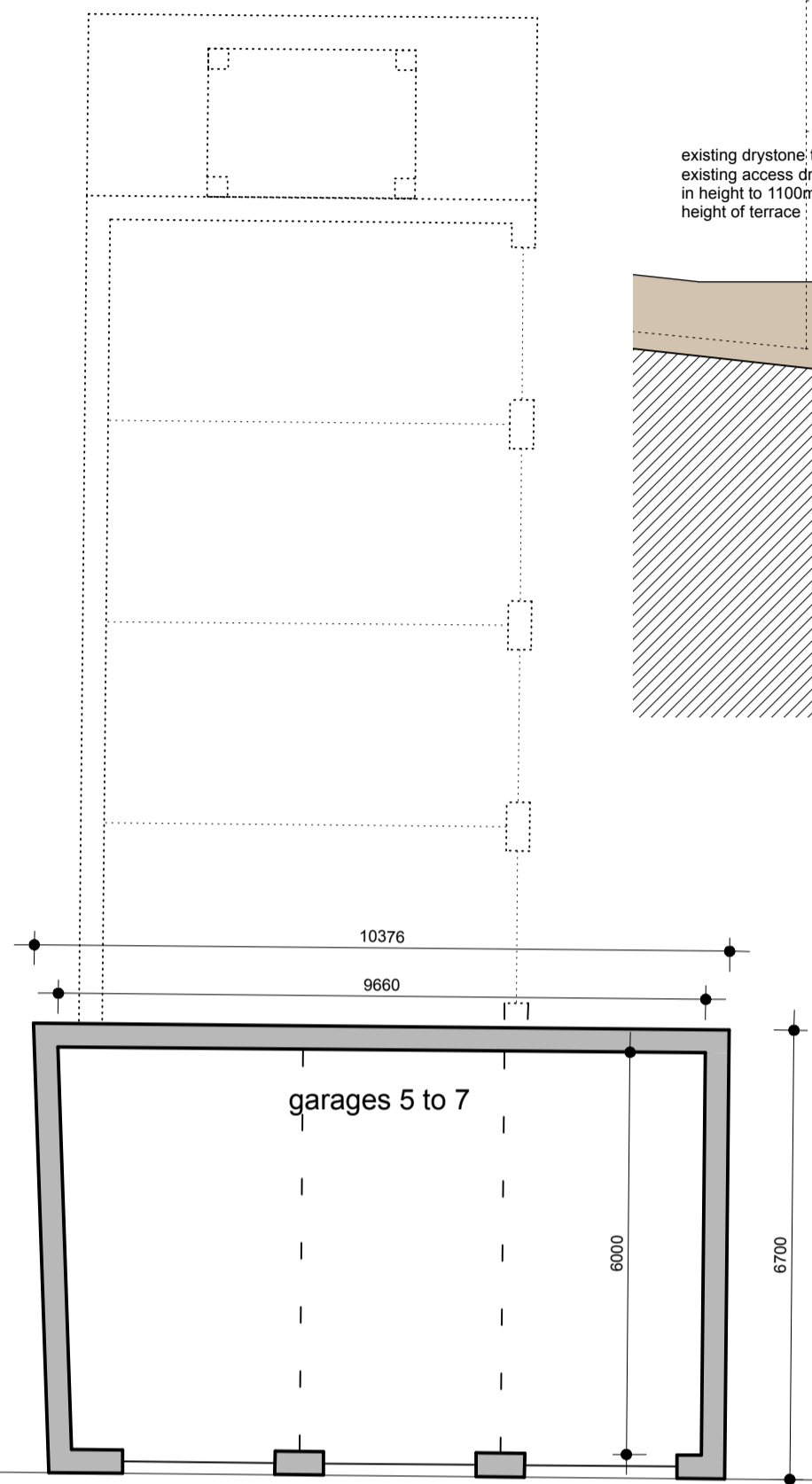

plan at lower garage level

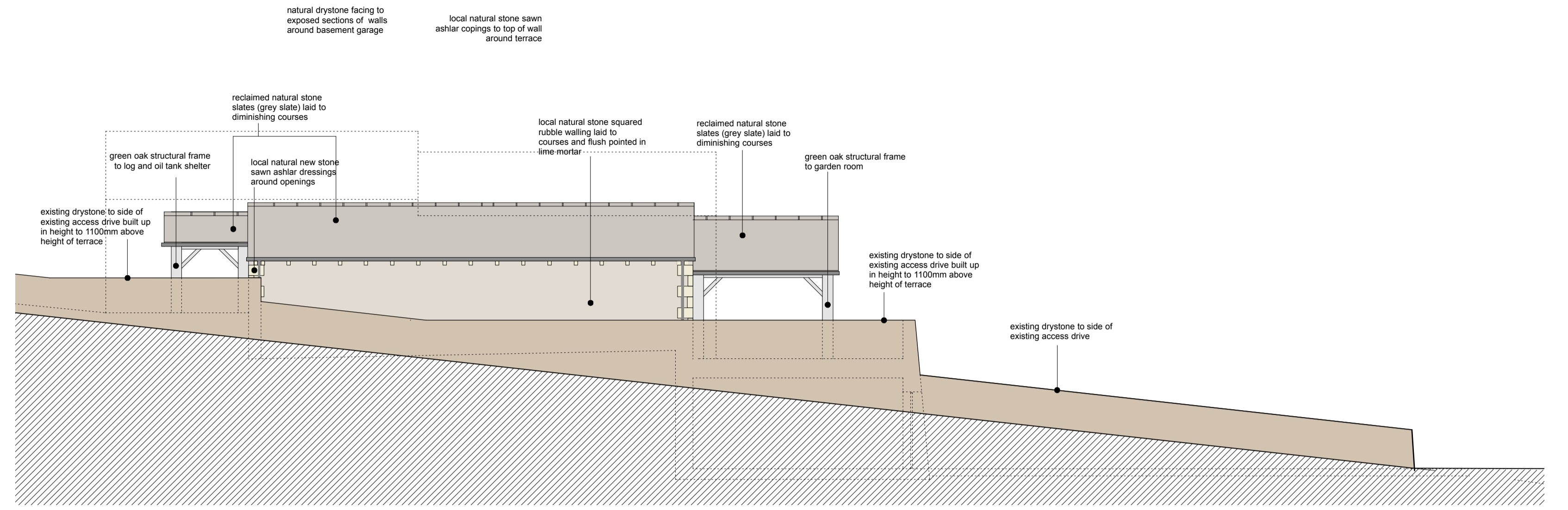

south elevation

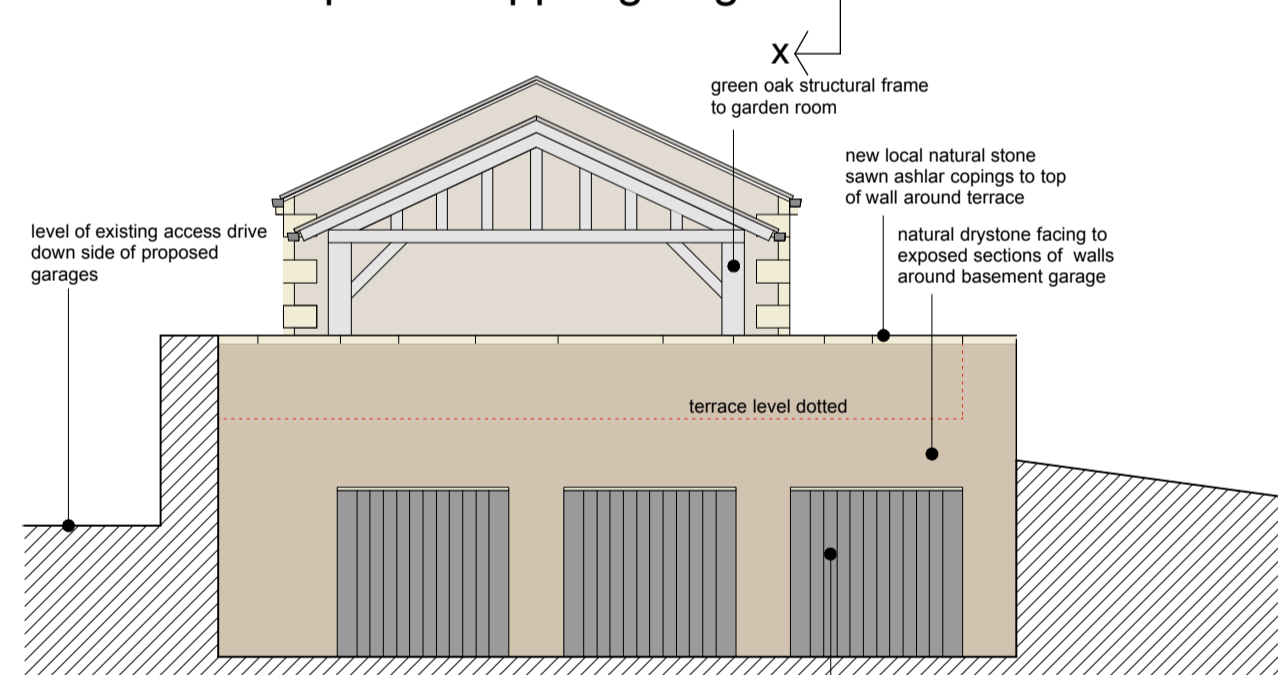
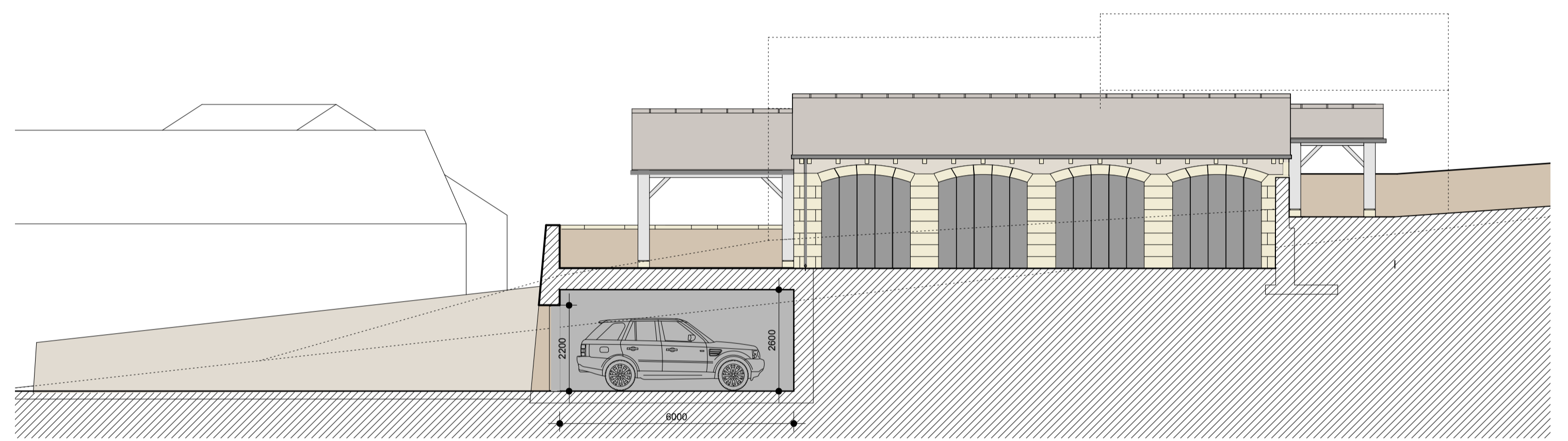

east elevation

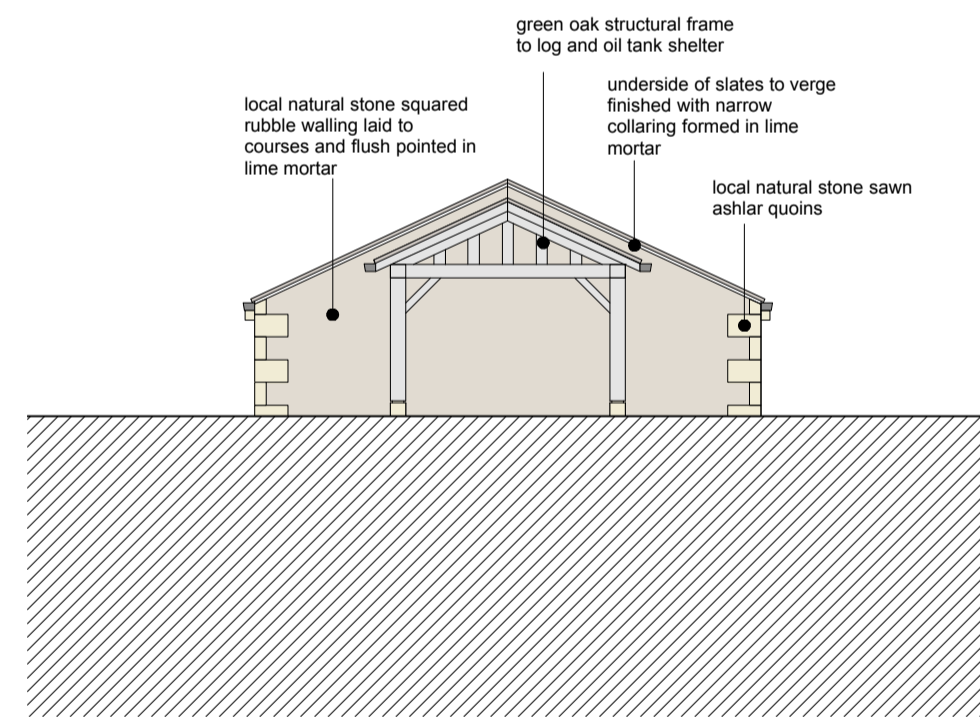

west elevation

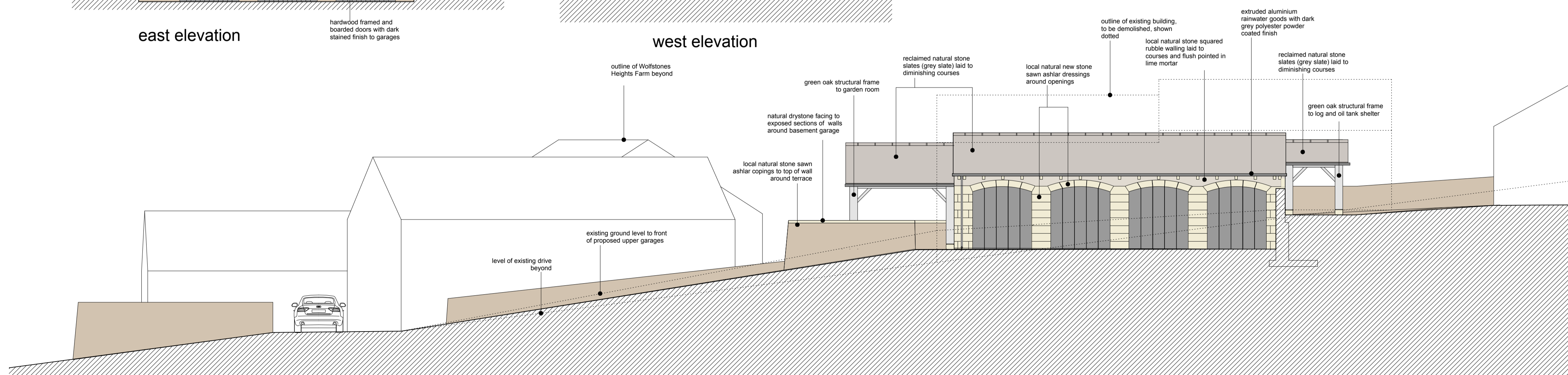

north elevation

This drawing has been prepared specifically for the purpose of obtaining Planning Permission and/or Building Regulation Approval. Its suitability for other purposes, without supplementary details and specifications cannot be guaranteed. The Permissions and/or Approvals are beyond the Architects control, and no guarantee that such will be granted is given or to be inferred by reason of the preparation of this drawing. Only figured dimensions are to be used. All dimensions are to be checked on site. This drawing, together with the design is the property and copyright of the Architect and must not be reproduced without prior written permission.

P03	Various design changes for submission with Planning Application	13.04.17	RE
P02	Re-design of stable block as per sketch by Mrs Butterfield	08.02.17	RE
P01	Drawing originated, based on drawing 13072D-200-P07	03.02.17	RE/IGN RE
rev.	description	date	drawn



project Demolition of Existing Stable and Garage and Construction of Replacement Garages

title Garage - General Arrangement Drawing
number 13072D-302-P03
scale 1:100
size A1