

Cuadrilla Elswick Ltd

Temporary Shale Gas Exploration
Roseacre Wood, Lancashire

Plans

Exploration Works Planning Application

RW_PL_Plans_Exploration Works
June 2014



ARUP

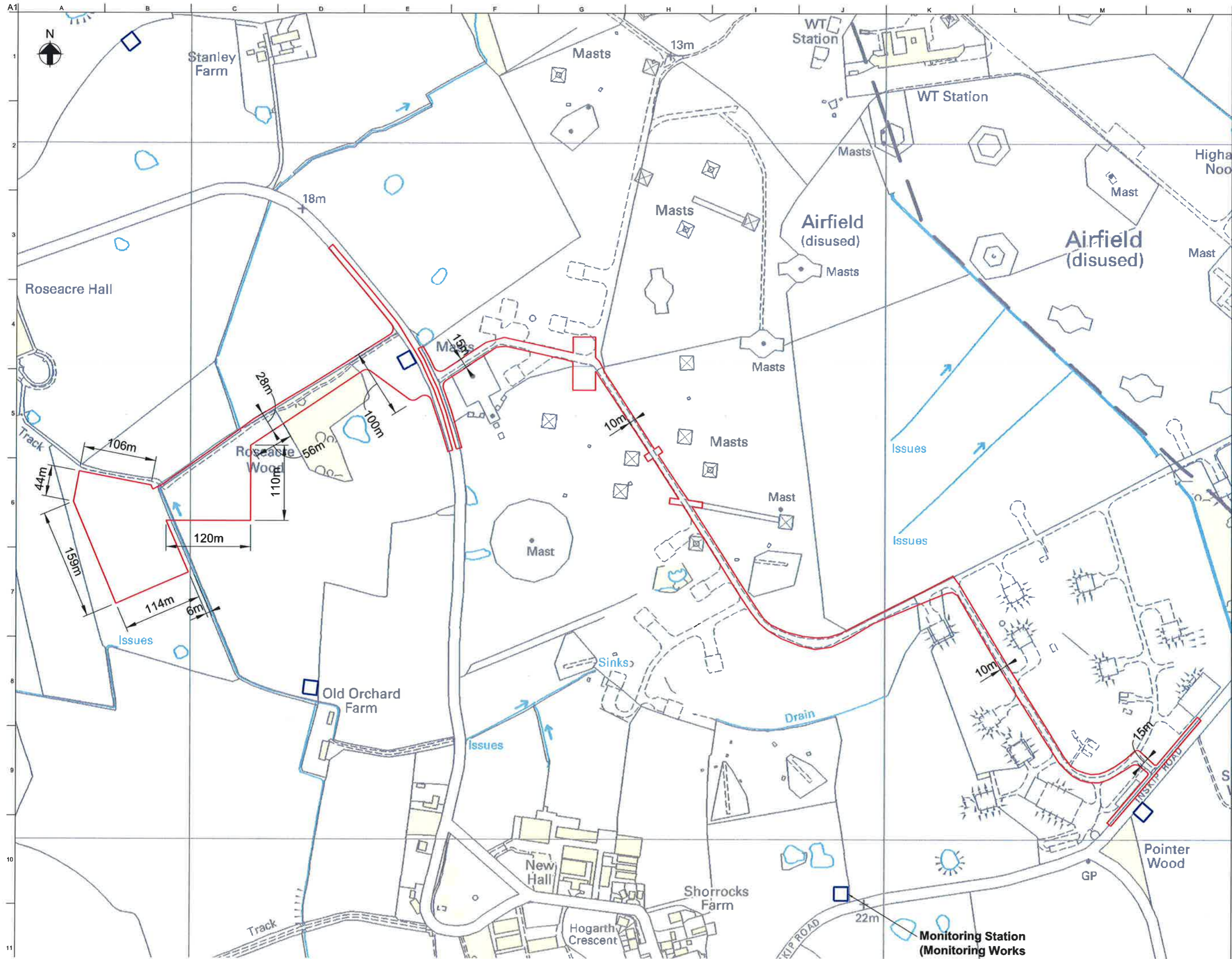

Key:
— Extent of Surface Works
— Other land owned by the Applicant or in which the Applicant has an interest

02	12/06/14	MP	RB
Issue			
01	29/01/14	SM	AM
Draft			
Name	Date	By	Chief

ARUP
 Admiral House, Rose Wharf,
 78 East Street, Leeds, LS9 4EE
 Tel: +44(0)113 242 8400 Fax: +44(0)113 242 8573
 www.arup.com

Client
 Cuadrilla Eslwick Ltd

Job Title
 Temporary Shale Gas Exploration Works Application

Location Plan
 Surface Works

Scale at A1: 1:2500
 Discipline: Civil
 Job No: 230382-00
 Drawing Status: Issue

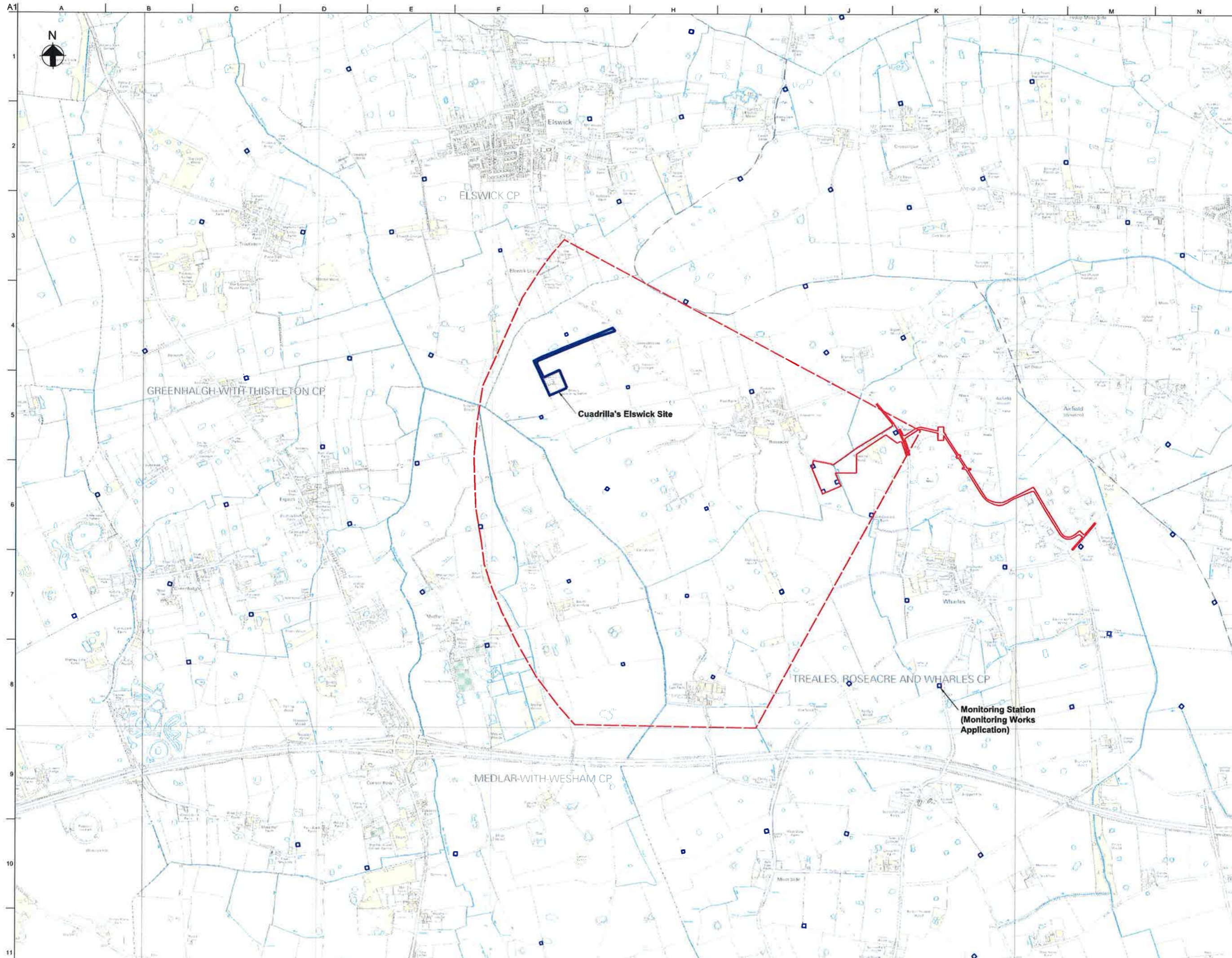

- Key:**
- Extent of Surface Works
 - - - Maximum extent of underground works (drilling and hydraulic fracturing)
 - Potential area for gas extraction. Note - gas will only be extracted part of this area
 - Other land owned by the Applicant or in which the Applicant has an Interest

02	12/06/14	MP	RB
Issue			
01	29/01/14	SM	RB
Draft			
Issue	Date	By	Chkd

ARUP
Admiral House, Rose Wharf,
 78 East Street, Leeds, LS9 8EJ
 Tel: +44(0)113 242 9500 Fax: +44(0)113 242 9573
 www.arup.com

Client
Cuadrilla Elswick Ltd

Job Title
**Temporary Shale Gas Explore
 at Roseacre Wood
 Exploration Works Application**

Location Plan

Scale at A1: 1:10000

Discipline: Civil

Job No: 230382-00
 Drawing Status: Issue